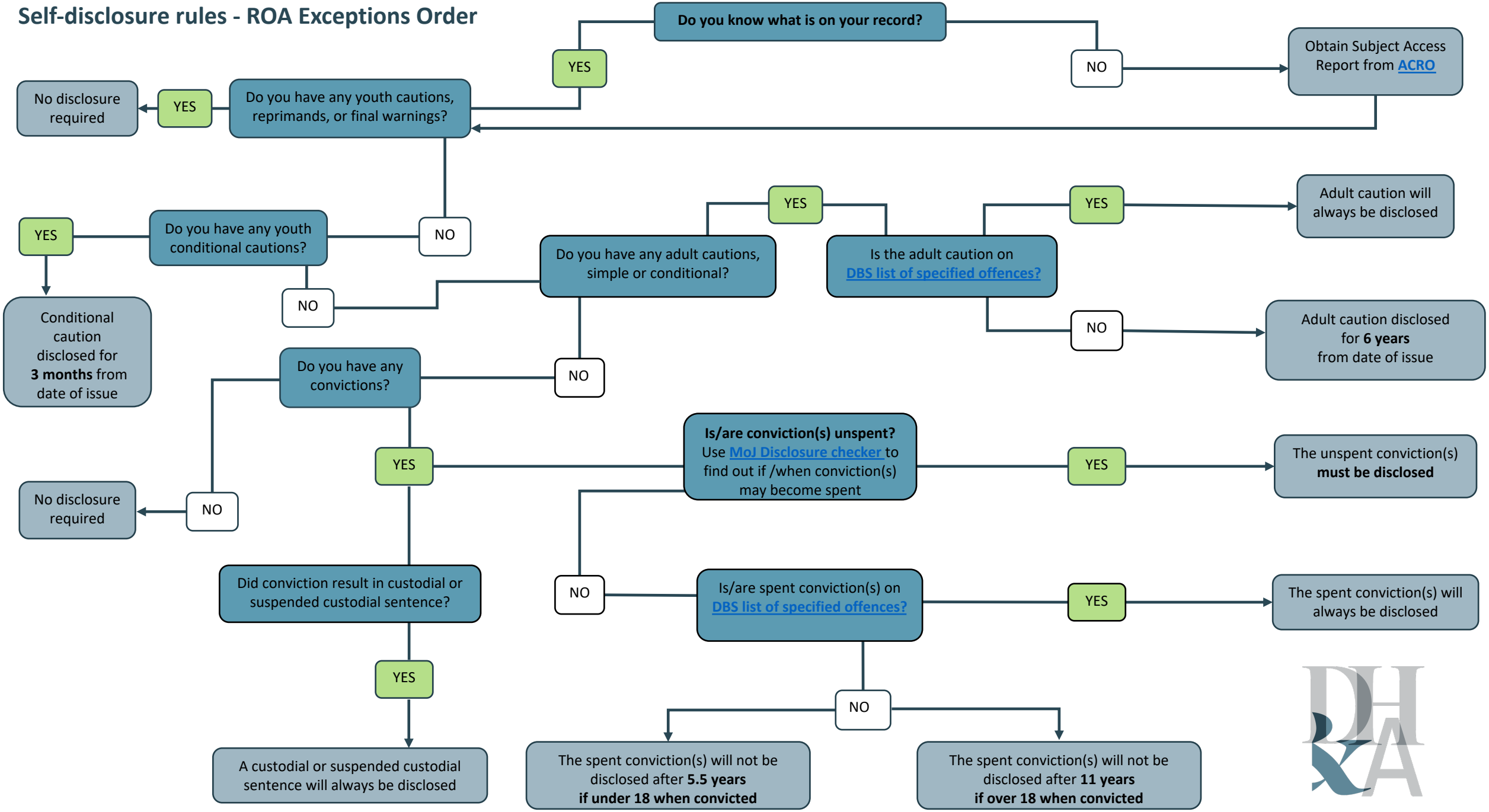Self-disclosure rules - ROA Exceptions Order